

PROPOSED BUILDING FOR CONFECTIONERY SWEETS IN PLOT NO 15 & 16 SRNO: 101/2A AT KANTHASAMY NAGAR POONAMALLY, SRIPEEBUDUR TALUK, CKENGAI MGRDISTRICT, MADRAS-56. SCALE 1:100

- RS. ROLLING SHUTTER 8'0" X 8'0"
- D DOOR 3.6' X 7.0'
- D₁ " 2.9' X 7.0'
- W WINDOW 5.0' X 4.6'
- W₁ " 4.0' X 4.6'
- V. VENTILATOR 3'0" X 2'0"
- TOTAL POWER 5.0.0hp

Planning Permit No. A/1277/92
APPROVED
SUBJECT TO THE CONDITIONS IN THIS OFFICE LETTER.
No. A/11544/92
FOR MEMBER SECRETARY
MADRAS METROPOLITAN
DEVELOPMENT AUTHORITY
MADRAS 600 008

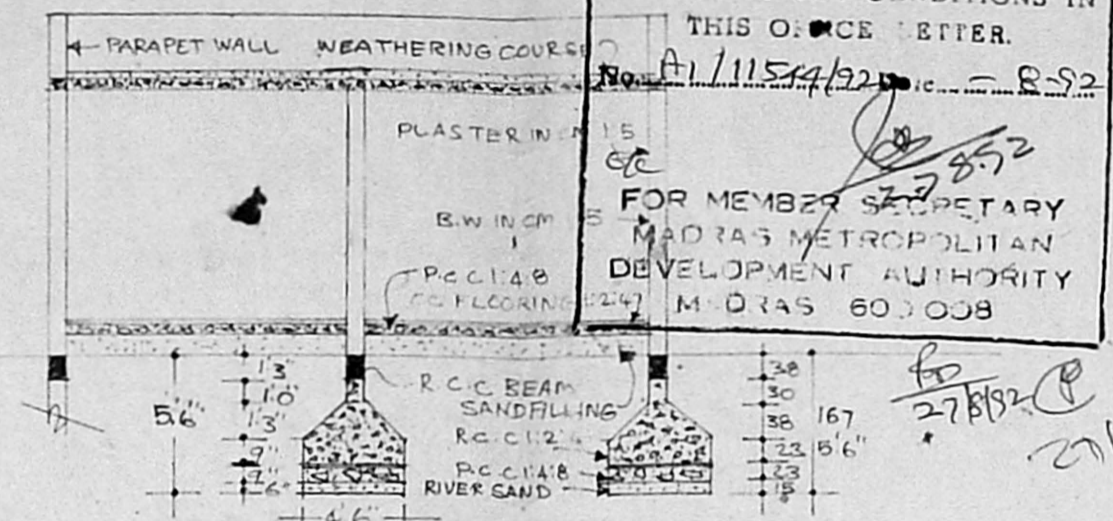

SECTION A.B

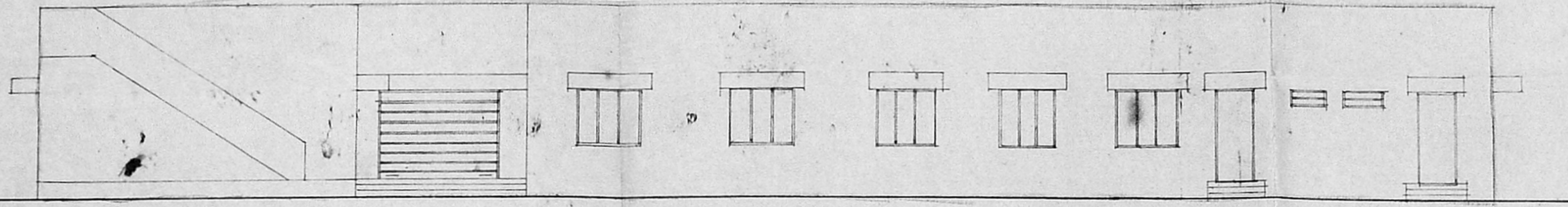

FRONT ELEVATION

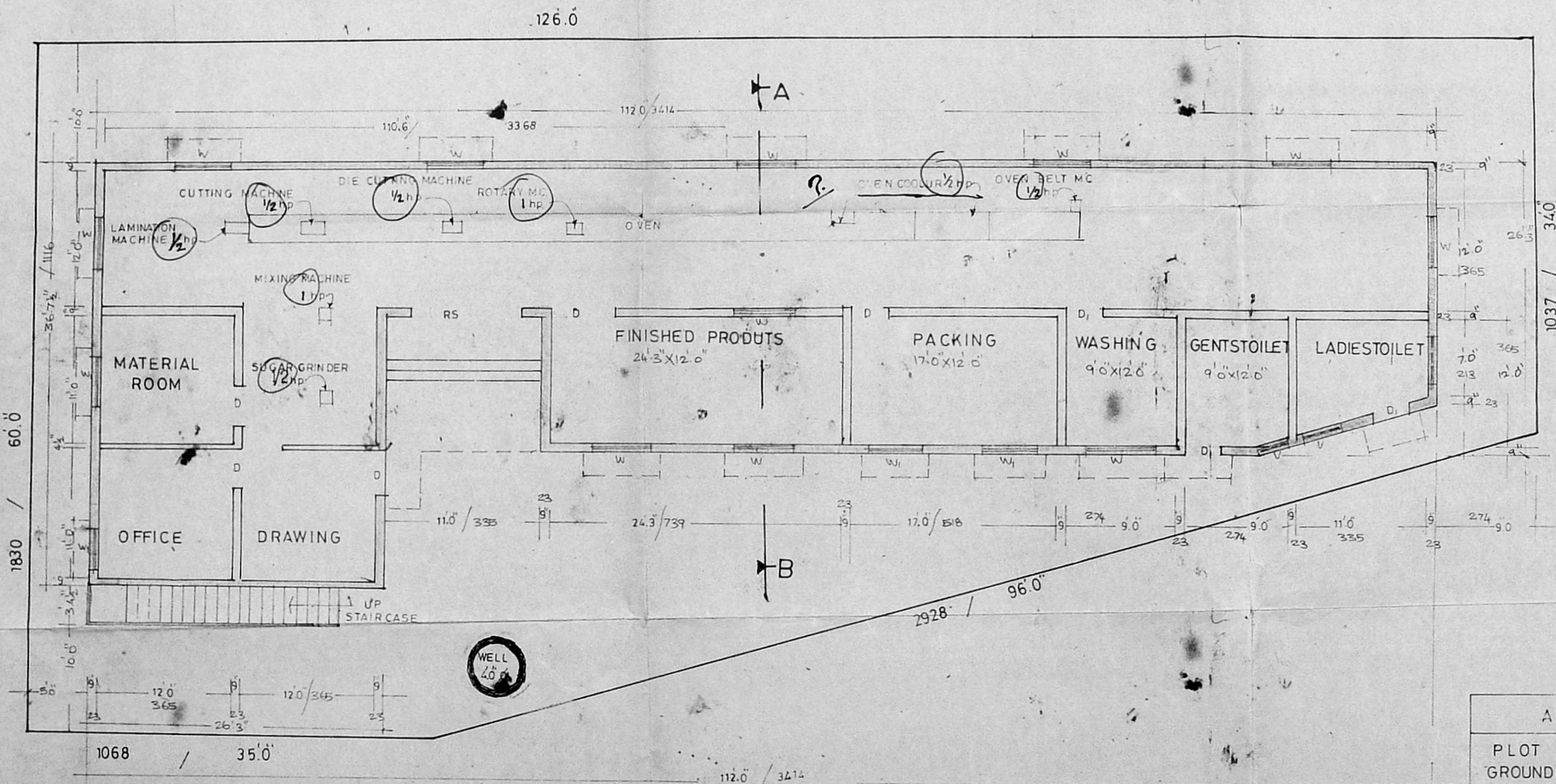

GROUND FLOOR PLAN

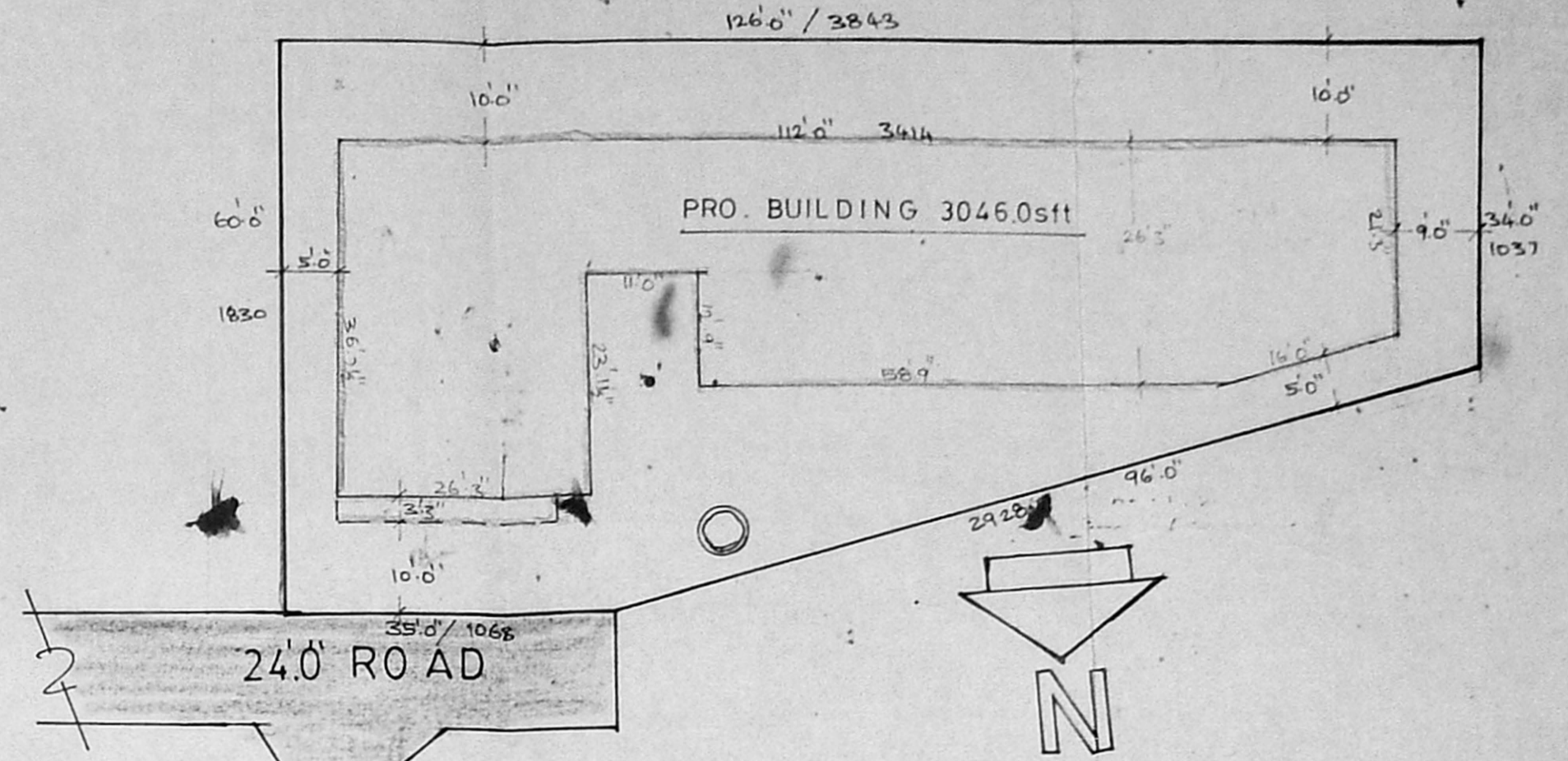

SITE PLAN 1:200

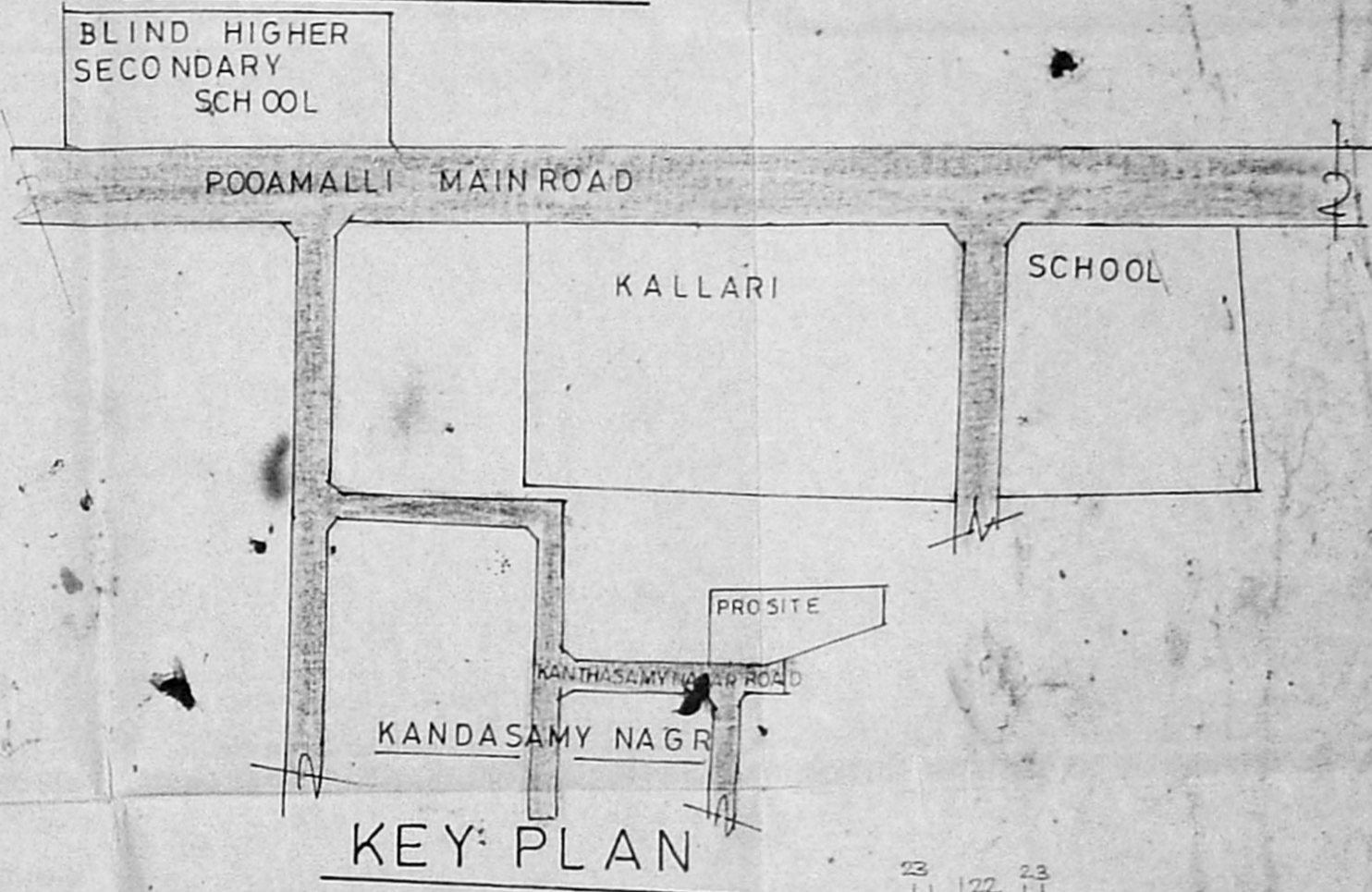

KEY PLAN

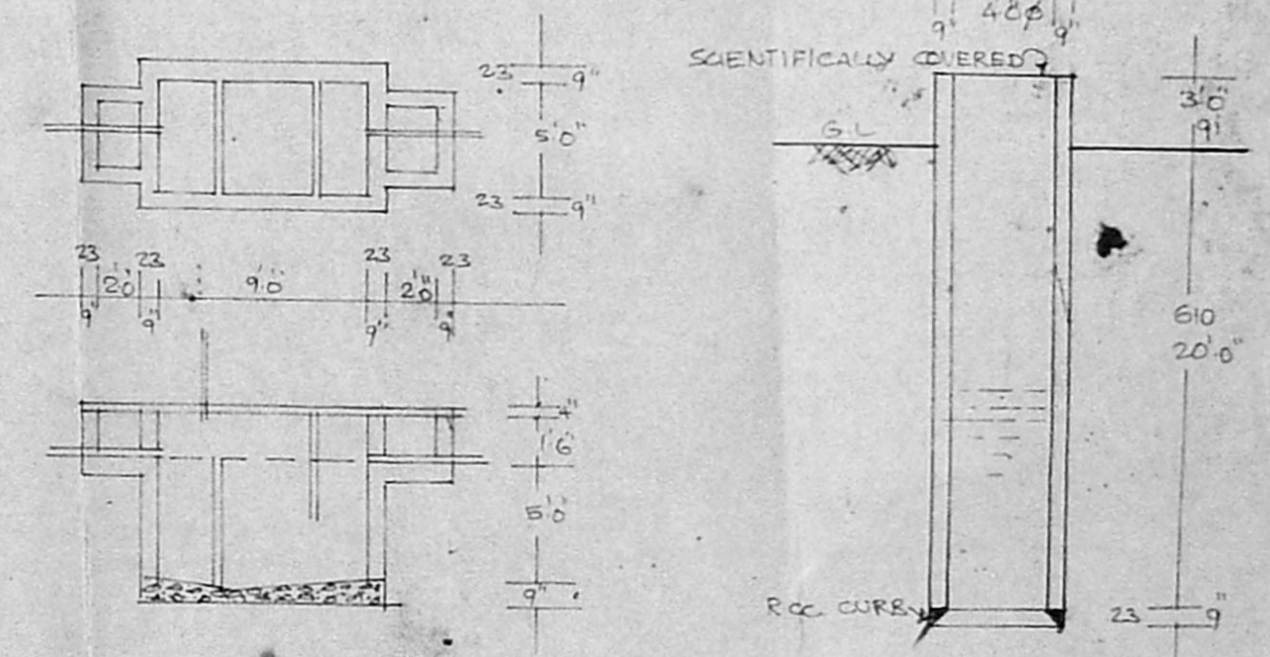

SEPTIC TANK DETAILS

WELL DETAILS

AREA STATEMENT	OWNER	LICENSED SURVEYOR
PLOT EXTENT 6039.5sft/ 561.3m ²	H. Prerna devi. S. Hari Rama Seng	Reg No: 337 S. Hari Rama Seng LICENSED SURVEYOR (P. Man. heran) Civil Engineer/C consultant MADRAS-600 116.
GROUND FLOOR AREA 3046.5sft/ 283.1m ²		
COVERAGE 51%		
COLOUR INDEX		
PROPOSED		
BOUNDARY		
ROAD		